

Timpani

# Apă și cer

Dan Byron

**A** ♩. = 70

**B** **C**

10 8 16

Staff A-C: Timpani part in bass clef, 6/8 time. Staff A has a whole rest. Staff B has a whole note. Staff C has a whole note. Rehearsal marks 10, 8, and 16 are placed above the staves.

**D** **E** **F** **G**

8 8 8 16

Staff D-G: Timpani part in bass clef. Staff D has a whole note. Staff E has a whole note. Staff F has a whole note. Staff G has a whole note. Rehearsal marks 8, 8, 8, and 16 are placed above the staves.

**H** **I** **J** **K**

10 8 8 11

Staff H-K: Timpani part in bass clef. Staff H has a whole note. Staff I has a whole note. Staff J has a whole note. Staff K has a whole note. Rehearsal marks 10, 8, 8, and 11 are placed above the staves.

**L**

Hpsd. E G B D

*ff*

Staff L: Timpani part in bass clef. It features a series of sixteenth notes with a 'Hpsd.' (Harmonics) marking. The notes are E, G, B, and D. The dynamic is *ff*.

120

Staff 120: Timpani part in bass clef. It features a series of sixteenth notes. The measure starts with a 7-measure rest.

**M**

*mf*

Staff M: Timpani part in bass clef. It features a series of sixteenth notes. The measure starts with a 7-measure rest. The dynamic is *mf*.

129

Staff 129: Timpani part in bass clef. It features a series of sixteenth notes. The measure starts with a 7-measure rest.

133



138



143

N



148

O

16



168

P

4

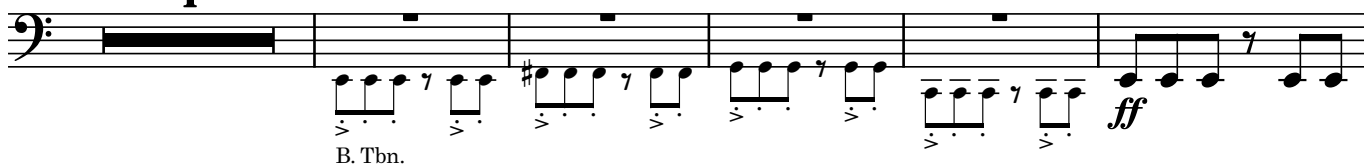

177



182

tacet al fine

